

PROPOSED BUILDING AT NO: D/1 MUTHU MOHAMMED SAHIB SALAI ULLAGARAM VILLAGE, MADRAS 91. SAIDAPET TALKIE CHENGLEPET DISTRICT. S NO: 77/1A3 FOR MR. K. RAMACHANDRAN

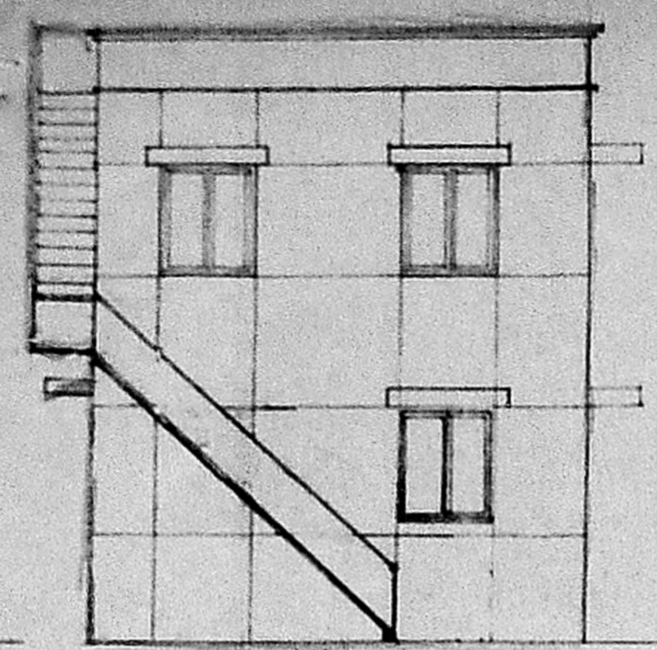

FRONT ELEVATION:

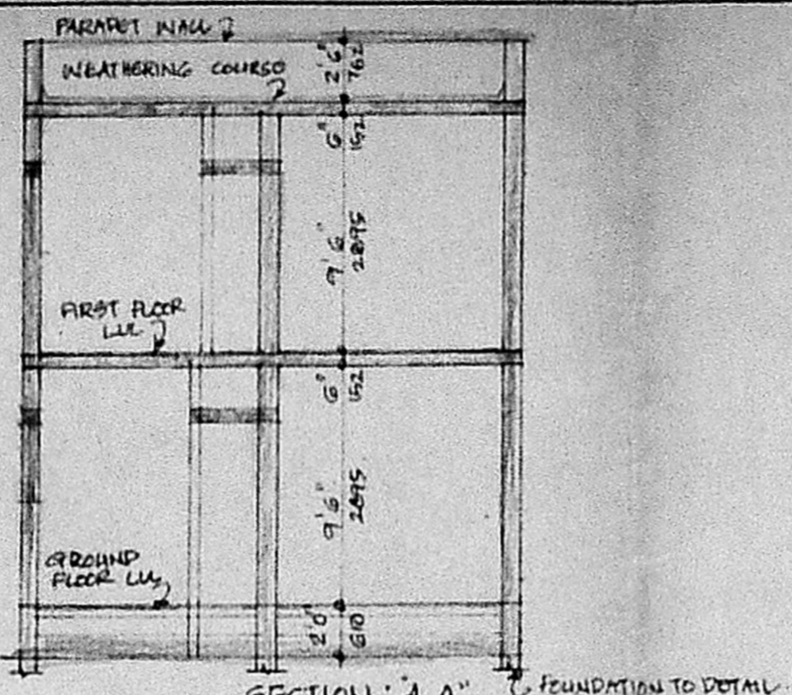

SECTION: A-A' FOUNDATION TO DETAIL



NORTH

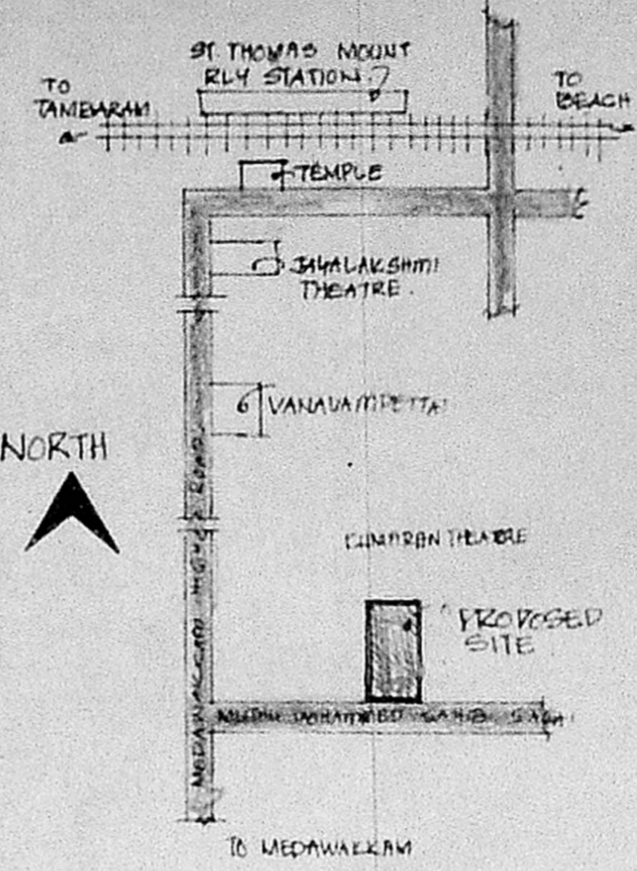

KEY PLAN (NOT TO SCALE)

SPECIFICATIONS
 BRICK FOOTING IN FOUNDATION PLINTH BEAM LAID AT GROUND LEVEL. R.C.C. 1:2:4 MIX LAID OVER THE RIVER SAND FILLING FOR MOSAIC FLOORING BRICK WORK IN BASEMENT AND S STRUCTURE AS C.M. 1:6. ALL WALLS ARE PLASTERED IN C.M. 1:6 LINTEL LAID OVER THE DOORS WINDOWS AND OPENINGS (R.C.C. 1:2:4 MIX USED). ROOF COVERED BY R.C.C. 1:2:4 MIX FLAT SLAB PARAPET WALL LAID OVER THE ROOF SLAB WEATHERING COURSE LAID IN PROPER MIX AND PROPER SLOPE WITH WATER PROOFING COMPOUND.

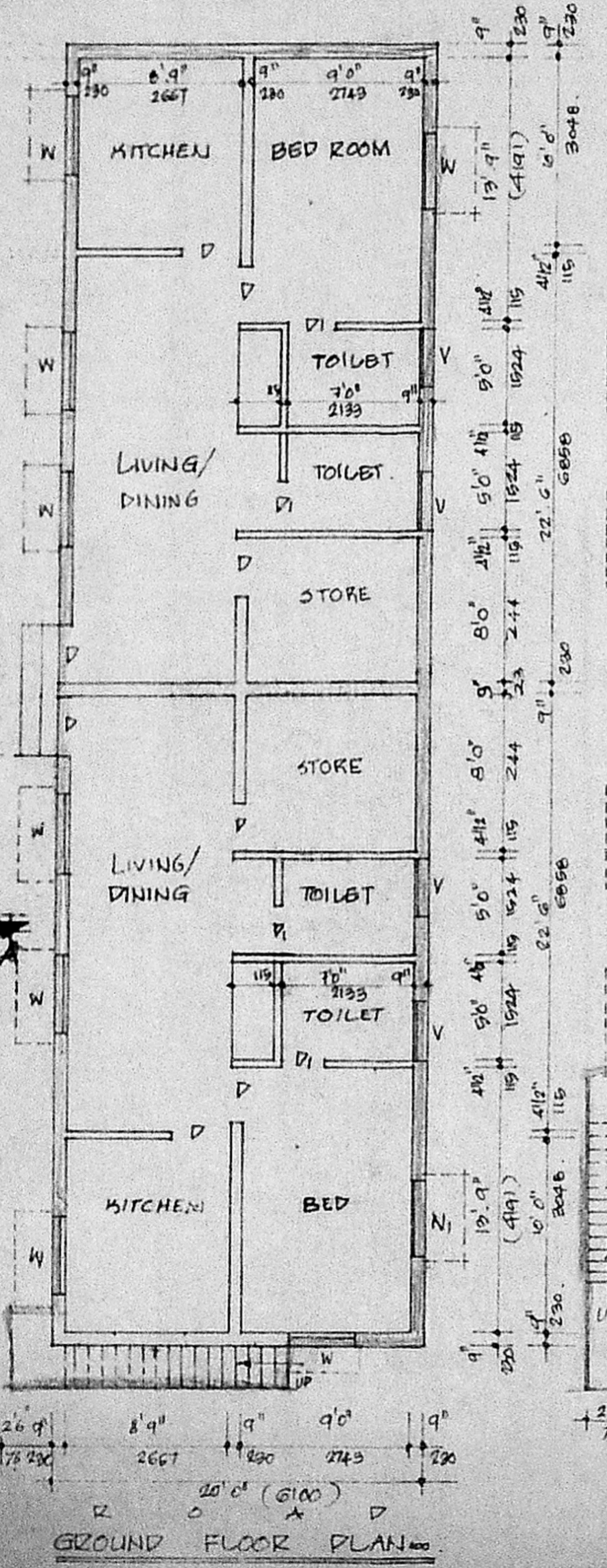

GROUND FLOOR PLAN

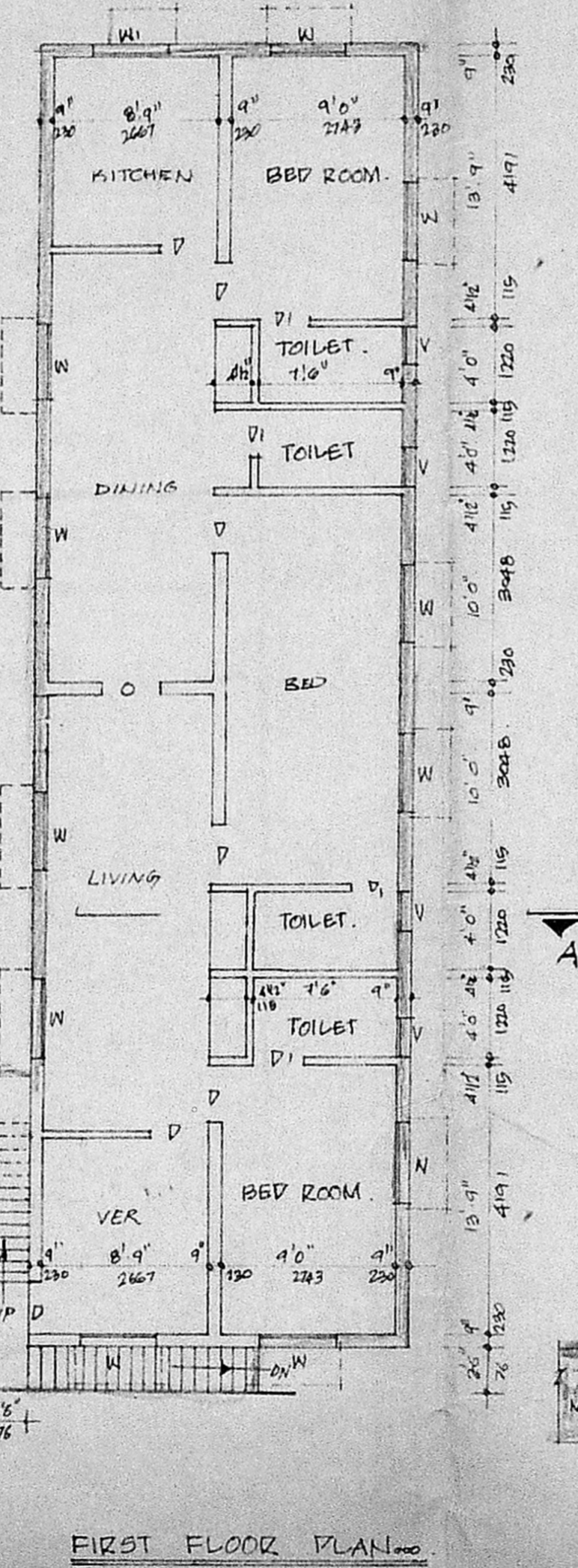

FIRST FLOOR PLAN

Planning Permit No. A/202/92
APPROVED
 SUBJECT TO THE CONDITIONS IN THIS OFFICE LETTER.
 No. A/27615/91 Date 3/3/92
 FOR MEMBER SECRETARY
 MADRAS METROPOLITAN
 DEVELOPMENT AUTHORITY
 MADRAS - 600 008.

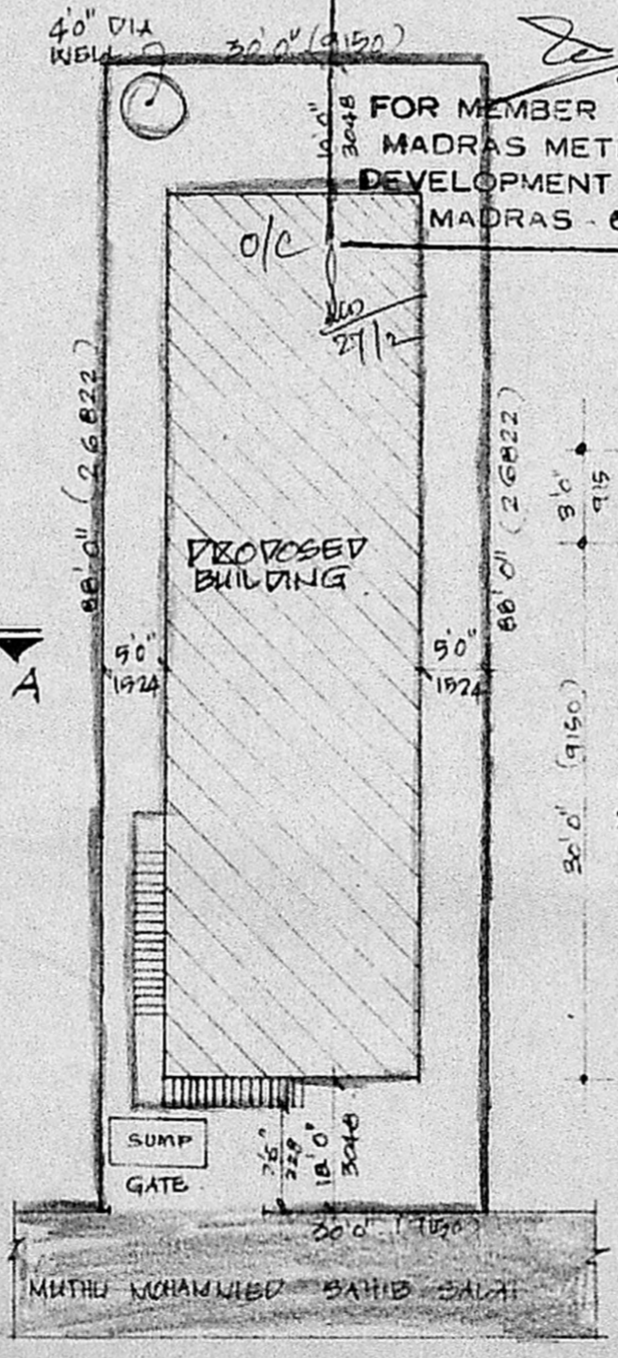

SITE PLAN (SCALE: 1"=16'0")

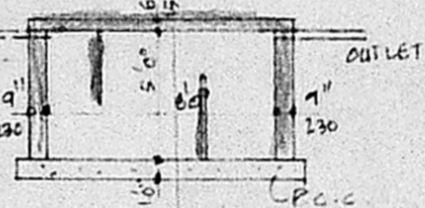
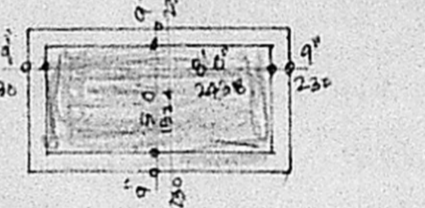

DETAIL OF SEPTIC TANK

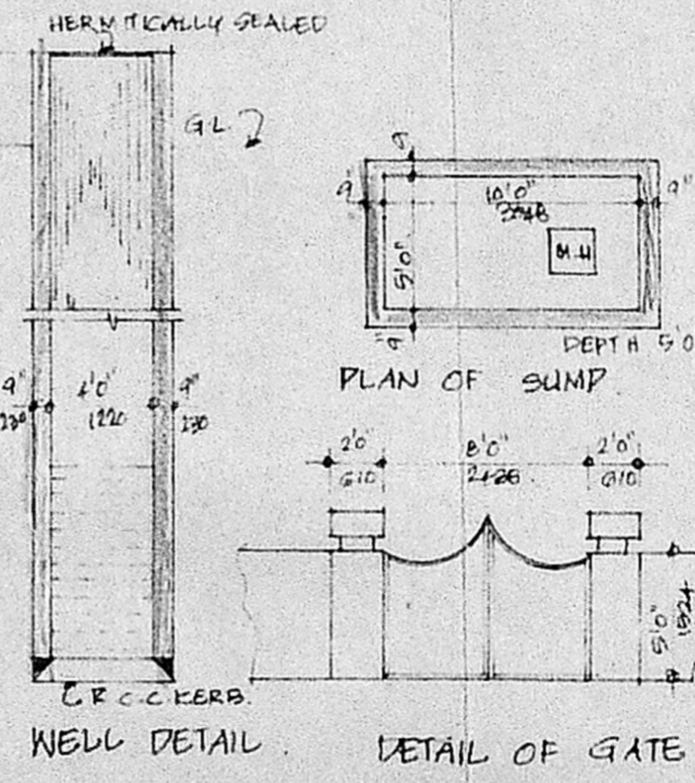

WELL DETAIL

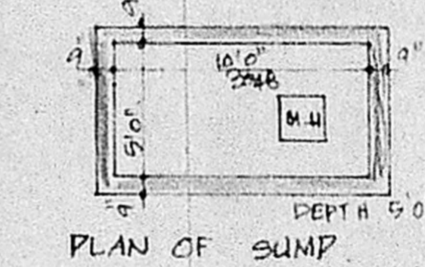

PLAN OF SUMP

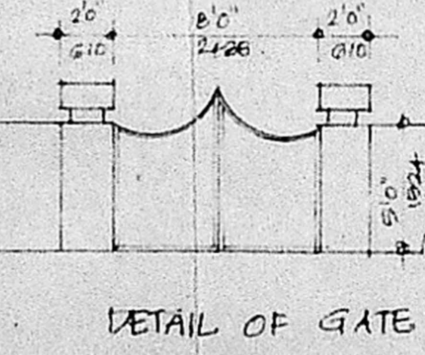

DETAIL OF GATE

SCHEDULE OF JOINERY:

D	TW DOOR FLUSH	2'0" x 7'0"
DI	TW PANNELED DOOR	2'6" x 7'0"
W	WINDOW GLAZED	4'0" x 4'6"
WI	DO	4'0" x 3'6"
V	TW VENTILATOR	2'0" x 3'0"

COLOUR INDEX:

PROPOSED BUILDING	[Hatched Pattern]
SITE BOUNDARY	[Double Line]
ROAD	[Single Line]

AREA DETAILS: SFT

GROUND AREA	2640.00	245.981
GROUND FLOOR	1360.00	126.511
FIRST FLOOR	1360.00	126.511
TOTAL AREA	2720.00	253.022

SCALE: 1"=8'0" DATE: 31/1/91

DELT. M.S.R. CHKD.

OWNER:

LICENSED SURVEYOR:

A. Hari Haran,
 LICENSED SURVEYOR,
 Mandur & Tambaram Municipality,
 Office No: 7, New Colony Main Road,
 ADAMBANKAM, MADRAS-600 088.
 100m: Adambankam Police Station